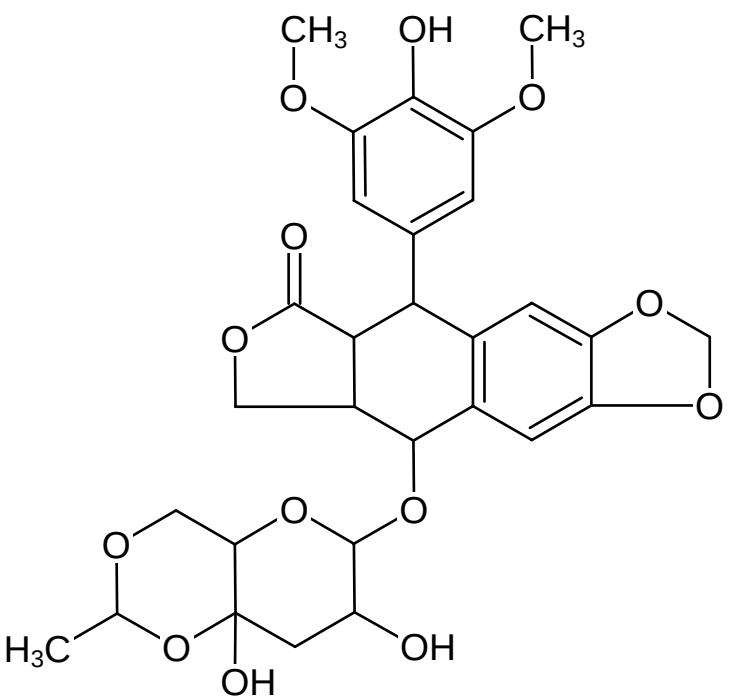
CH3
OH
CH3
O
O
O
O
O
O
O
O
O
O
H3C
O
OH
OH